

Well Location: As shown on Hydrographic Survey Map 3C-2
S. 35 T. 13N R. 15W 1/4, 1/16, 1/64 SW NW NW
X (ft): 2,552,874 **Y (ft):** 1,569,841
New Mexico State Plane Coordinate System, West Zone, NAD 1983

Amount of Water: Historical beneficial use not to exceed 2.016 ac-ft per annum

WELL

Map Label: 3C-2-W014
OSE File No: None
Priority Date: 3/13/1994
Purpose of Use: NON 72-12-1 DOMESTIC

Well Location: As shown on Hydrographic Survey Map 3C-2
S. 36 T. 13N R. 15W 1/4, 1/16, 1/64 SW NW NW
X (ft): 2,558,050 **Y (ft):** 1,569,612
New Mexico State Plane Coordinate System, West Zone, NAD 1983

Amount of Water: 0.7 ac-ft per annum

WELL

Map Label: 3C-2-W016
OSE File No: None
Priority Date: 12/31/1907
Purpose of Use: NON 72-12-1 DOMESTIC

Well Location: As shown on Hydrographic Survey Map 3C-2
S. 5 T. 12N R. 15W 1/4, 1/16, 1/64 SW NE NE
X (ft): 2,540,550 **Y (ft):** 1,564,442
New Mexico State Plane Coordinate System, West Zone, NAD 1983

Amount of Water: 0.7 ac-ft per annum

WELL

Map Label: 3C-3-W001
OSE File No: G 00942
Priority Date: 12/3/1998
Purpose of Use: 72-12-1 LIVESTOCK WATERING
Well Location: As shown on Hydrographic Survey Map 3C-3
S. 14 T. 12N R. 15W 1/4, 1/16, 1/64 NW NE SE
X (ft): 2,556,524 **Y (ft):** 1,556,185
New Mexico State Plane Coordinate System, West Zone, NAD 1983
Amount of Water: Historical beneficial use not to exceed 2.016 ac-ft per annum

HISTORICALLY IRRIGATED ACREAGE

Map Label: 3C-2-RIR01
Source of Water: Surface Runoff
Source Name: Rio Nutria
Point of Diversion: 3C-2-POD01
Priority Date: 12/31/1906
Irrigation Type: Flood Irrigation
Place of Use: As shown on Hydrographic Survey Map 3C-2
Irrigated Area (ac): 50.5
S. 33 T. 13N R. 15W 1/4, 1/16, 1/64 NE SW NW
X(ft) 2,542,677 **Y(ft):** 1,570,872
New Mexico State Plane Coordinate System, West Zone, NAD 1983
Point of Diversion: As shown on Hydrographic Survey Map 3C-2
S. 33 T. 13N R. 15W 1/4, 1/16, 1/64 NW SE NE

X(ft): 2,544,102 Y(ft): 1,571,117

New Mexico State Plane Coordinate System, West Zone, NAD 1983

Diversion Amount (ac-ft): 75.75

5. Defendant has no right to divert and use the public waters of the Zuni River Stream System, Sub-areas 1, 2, and 3 excluding Ramah, except as set forth in this Consent Order and other orders entered by this Court in this cause.

6. The Defendant, and Defendant's successors, representatives, heirs and assigns, should be enjoined from any diversion or use of the public waters of the Zuni River Stream System, Sub-areas 1, 2, and 3 excluding Ramah, except in strict accordance with this Consent Order and other orders of the Court in this cause.

7. The water right(s) described herein, if any, are adjudicated as between the United States, the State, and the Defendant, subject to the right of any other water right claimant with standing to object prior to the entry of a final decree.

IT IS THEREFORE ORDERED that the right(s) of the Defendant to divert and use the public waters of the Zuni River Stream System, Sub-areas 1, 2, and 3 excluding Ramah, are adjudicated as set forth herein, as between the United States, the State, and the Defendant. The Defendant, and Defendant's successors, representatives, heirs and assigns, are hereby enjoined from any diversion or use of the public waters of the Zuni River Stream System, Sub-areas 1, 2, and 3 excluding Ramah, except in strict accordance with this Consent Order and other orders of this Court in this cause. The Court enters this Consent Order as a partial final judgment, binding on the United States, the State, and the Defendant as to the elements of Defendant's water right(s) set forth herein, subject to the right of any other water right claimant with standing to object prior to the entry of a final decree, and subject to the terms of the final decree in this

proceeding.

MARTHA VAZQUEZ
UNITED STATES DISTRICT JUDGE

Approved:

WILLIAM P. LYNCH
UNITED STATES MAGISTRATE JUDGE

ACCEPTED: Miguel A. Mirabal 5/16/16
MIGUEL A. MIRABAL DATE

ADDRESS: PO Box 1588
GRANTS, NM 87020

COUNSEL FOR THE DEFENDANT (IF REPRESENTED):

DATE

COUNSEL FOR THE UNITED STATES:

Andrew "Guss" Guarino
ANDREW "GUSS" GUARINO
U.S. Department of Justice
South Terrace, Suite 370
999 18th Street
Denver, CO 80202
(303) 844-1343

5/10/2016
DATE

COUNSEL FOR THE STATE OF NEW MEXICO EX REL. STATE ENGINEER:

Edward C. Bagley
EDWARD C. BAGLEY
Special Assistant Attorney General
Office of the State Engineer
P.O. Box 25102
Santa Fe, NM 87504
(505) 827-6150



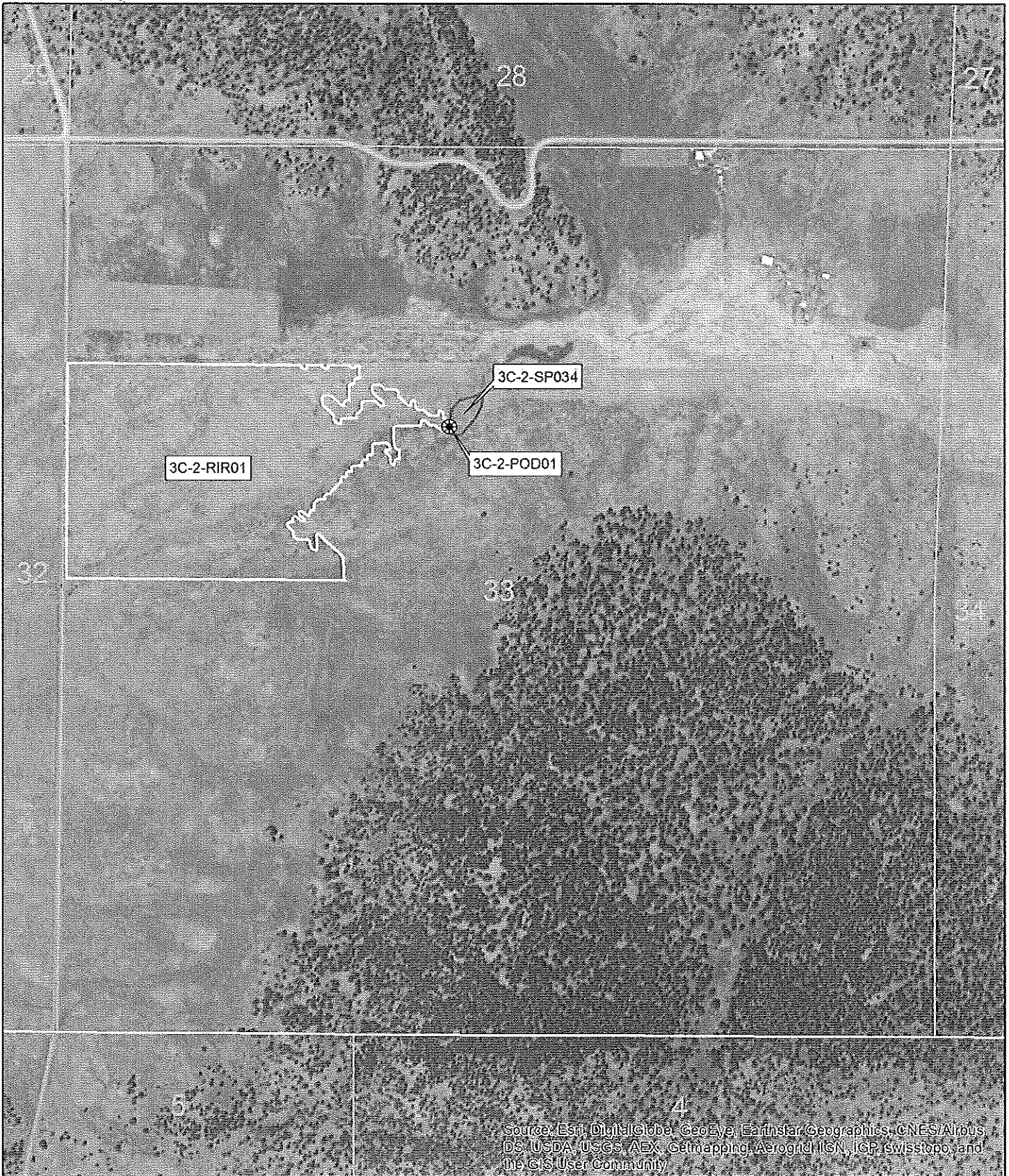

5/10/2016
DATE



Source: Esri, DigitalGlobe, GeoEye, Earthstar Geographics, CNES/Airbus DS, USDA, USGS, AeroX, Geomapping, AeroGRID, IGN, IGP, Swisstopo, and the GIS User Community

August 2015

LEGEND

-  POD
-  Stock Pond
-  Irrigated Area
-  Section Boundary
-  Sub-Area Boundary

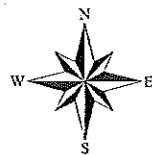

1 inch = 800 feet

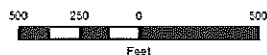

Zuni River Basin
Hydrographic Survey

Sub-Area 3
Subfile Number: ZRB-4-0271
PLSS: S33, T13N, R15W
Sheet 1 of 10



Natural Resources Consulting Engineers, Inc.

Fort Collins, CO Oakland, CA Asmara, ERITREA

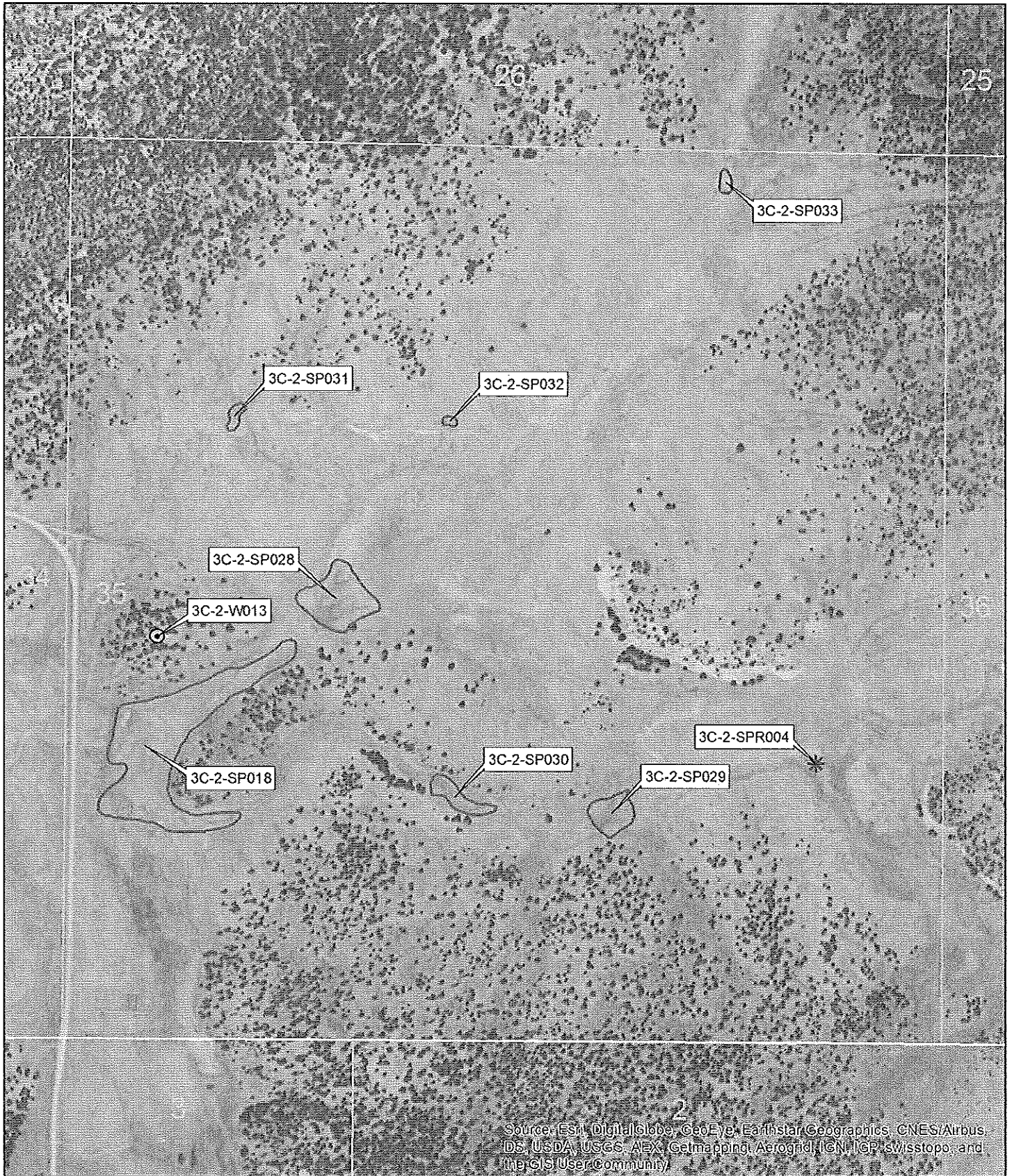

Source: ESRI, DigitalGlobe, GeoEye, Earthstar Geographics, CNES/Airbus, DS, USDA, USGS, AEX, Getmapping, Aerogrid, IGN, IGP, swisstopo, and the GIS User Community

January 2016

LEGEND

- * Spring
- ⊙ Well
- ▭ Stock Pond
- ▭ Section Boundary
- ▭ Sub-Area Boundary

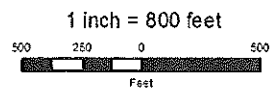
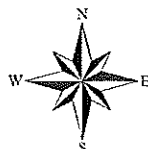

Zuni River Basin
Hydrographic Survey

Sub-Area 3
Subfile Number: ZRB-4-0271
PLSS: S35, T13N, R15W
Sheet 2 of 10







Natural Resources Consulting Engineers, Inc.
Fort Collins, CO Oakland, CA Asmara, ERITREA



June 2015

LEGEND

-  Well
-  Stock Pond
-  Section Boundary
-  Sub-Area Boundary

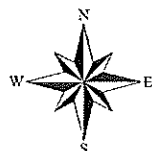

1 inch = 800 feet



Zuni River Basin
Hydrographic Survey

Sub-Area 3
Subfile Number: ZRB-4-0271
PLSS: S36, T13N, R15W
Sheet 3 of 10



Natural Resources Consulting Engineers, Inc.

Fort Collins, CO Oakland, CA Asmara, ERITREA