

IN THE UNITED STATES DISTRICT COURT
FOR THE DISTRICT OF NEW MEXICO

06 MAY 11 AM 11:22

CLERK-SANTA FE

UNITED STATES OF AMERICA, for Itself
and as Trustee for the Zuni Indian Tribe, Navajo
Nation and Ramah Band of Navajos
and
STATE OF NEW MEXICO, ex rel. STATE
ENGINEER,

No. 01cv00072-BB/WDS/ACE

Plaintiffs,

and

ZUNI RIVER BASIN
ADJUDICATION

ZUNI INDIAN TRIBE,
NAVAJO NATION,

Sub-areas 9 and 10

Plaintiffs in Intervention,

v.

Subfile No: ZRB-2-0070

STATE OF NEW MEXICO COMMISSIONER
OF PUBLIC LANDS,

and
A & R PRODUCTIONS, et al.,

Defendants.

CONSENT ORDER

The Court, having considered the agreement between the Plaintiffs, the United States of America ("United States") and the State of New Mexico ex rel. State Engineer ("State"), and:

KENNETH MONDAY

("Defendant") concerning the Defendant's right(s) to use the public waters of the Zuni River Stream System, Sub-areas 9 and 10, as set forth below FINDS:

694

1. The Court has jurisdiction over the United States, the State, the Defendant and the subject matter of this suit.

2. As evidenced by the parties' signatures below, the United States, the State, and the Defendant are in agreement concerning all elements of the right(s) of the Defendant set forth in paragraph 4 of this Consent Order to divert and use the public waters of the Zuni River Stream System, Sub-areas 9 and 10. This Consent Order and the parties' respective signatures below evidence the entire agreement between the United States, the State, and the Defendant regarding the elements of the water right(s) adjudicated by this Consent Order.

3. There is no just reason to delay entry of this Consent Order as a final judgment as between the United States, the State, and the Defendant regarding the elements of the claims of the Defendant adjudicated by this Consent Order.

4. The right(s) of the Defendant to divert and use the public waters of the Zuni River Stream System, Sub-areas 9 and 10, is as set forth below:

WELL

Map Label: 10B-4-W25

OSE File No: G 1727

Priority Date: 12/31/1940

Purpose of Use: MULTIPLE DOMESTIC & LIVESTOCK

Well Location: As shown on Hydrographic Survey Map 10B-4

S. 5 T. 05N R. 17W 1/4, 1/16, 1/64: NE SW SW

X (ft): 2,477.647 **Y (ft):** 1,344.070

New Mexico State Plane Coordinate System, West Zone, NAD 1983

Amount of Water (ac-ft per annum): Historical beneficial use not to exceed 2.184 acre-feet per annum:

WELL

Map Label: 10B-4-W28

OSE File No: G 1732

Priority Date: 12/31/1940

Purpose of Use: LIVESTOCK

Well Location: As shown on Hydrographic Survey Map 10B-4

S. 4 T. 05N R. 17W 1/4, 1/16, 1/64: NW SW SW

X (ft): 2,479.989 Y (ft): 1,343.604

New Mexico State Plane Coordinate System, West Zone, NAD 1983

Amount of Water (ac-ft per annum): 0.784

STOCK POND

Map Label: 10B-4-SP60

Purpose of Use: LIVESTOCK

Priority Date: 1/1 2002

Source of Water: Surface Runoff

Point of Diversion: Not Applicable

Amount of Water:

Depth (ft): 3.0

Surface Area (sq.ft): 1.653

Storage Impoundment Volume (ac-ft): 0.068

Pond Location: As shown on Hydrographic Survey Map 10B-4

S. 4 T. 05N R. 17W 1/4, 1/16, 1/64: NW SW SW

X(ft): 2,479.983 Y(ft): 1,343.740

New Mexico State Plane Coordinate System, West Zone, NAD 1983

Dam height (if greater than 9 ft):

STOCK POND

Map Label: 10B-4-SP61
Purpose of Use: LIVESTOCK
Priority Date: 12/31/1953
Source of Water: Surface Runoff
Point of Diversion: Not Applicable

Amount of Water:

Depth (ft): 3.0
Surface Area (sq.ft): 4.182
Storage Impoundment Volume (ac-ft): 0.173

Pond Location: As shown on Hydrographic Survey Map 10B-4

S. 4 T. 05N R. 17W 1/4, 1/16, 1/64: NW SW SW

X(ft): 2,480,255 Y(ft): 1,343,876

New Mexico State Plane Coordinate System, West Zone, NAD 1983

Dam height (if greater than 9 ft):

5. Defendant has no right to divert and use the public waters of the Zuni River Stream System, Sub-areas 9 and 10, except as set forth in this Consent Order and other orders entered by this Court in this cause.

6. The Defendant, and Defendant's successors, representatives, heirs and assigns, should be enjoined from any diversion or use of the public waters of the Zuni River Stream System, Sub-areas 9 and 10, except in strict accordance with this Consent Order and other orders of the Court in this cause.

7. The water right(s) described herein, if any, are adjudicated as between the United States, the State, and the Defendant, subject to the right of any other water right

claimant with standing to object prior to the entry of a final decree.

IT IS THEREFORE ORDERED that the right(s) of the Defendant to divert and use the public waters of the Zuni River Stream System, Sub-areas 9 and 10, are adjudicated as set forth herein, as between the United States, the State, and the Defendant. The Defendant, and Defendant's successors, representatives, heirs and assigns, are hereby enjoined from any diversion or use of the public waters of the Zuni River Stream System, Sub-areas 9 and 10, except in strict accordance with this Consent Order and other orders of this Court in this cause. The Court enters this Consent Order as a partial final judgment, binding on the United States, the State, and the Defendant as to the elements of Defendant's water right(s) set forth herein, subject to the right of any other water right claimant with standing to object prior to the entry of a final decree, and subject to the terms of the final decree in this proceeding.

BRUCE D. BLACK
UNITED STATES DISTRICT JUDGE

Recommended for approval:

VICKIE L. GABIN
SPECIAL MASTER

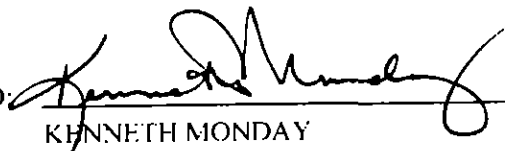
ACCEPTED: 
KENNETH MONDAY

4/20/06
DATE

ADDRESS: _____

COUNSEL FOR THE DEFENDANT (IF REPRESENTED):

DATE _____

COUNSEL FOR THE UNITED STATES:

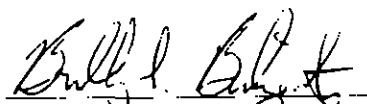

BRADLEY S. BRIDGEWATER
U.S. Department of Justice
999 18th St., Suite 945 North
Denver, CO 80202
(303) 312-7318

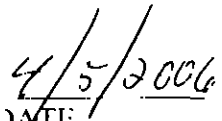

DATE

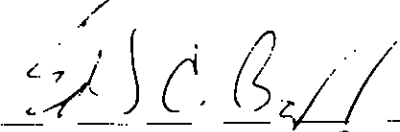
COUNSEL FOR THE STATE OF NEW MEXICO EX REL. STATE ENGINEER:

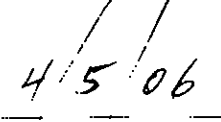

Special Assistant Attorney General
Office of the State Engineer
P.O. Box 25102
Santa Fe, NM 87504
(505) 827-6150

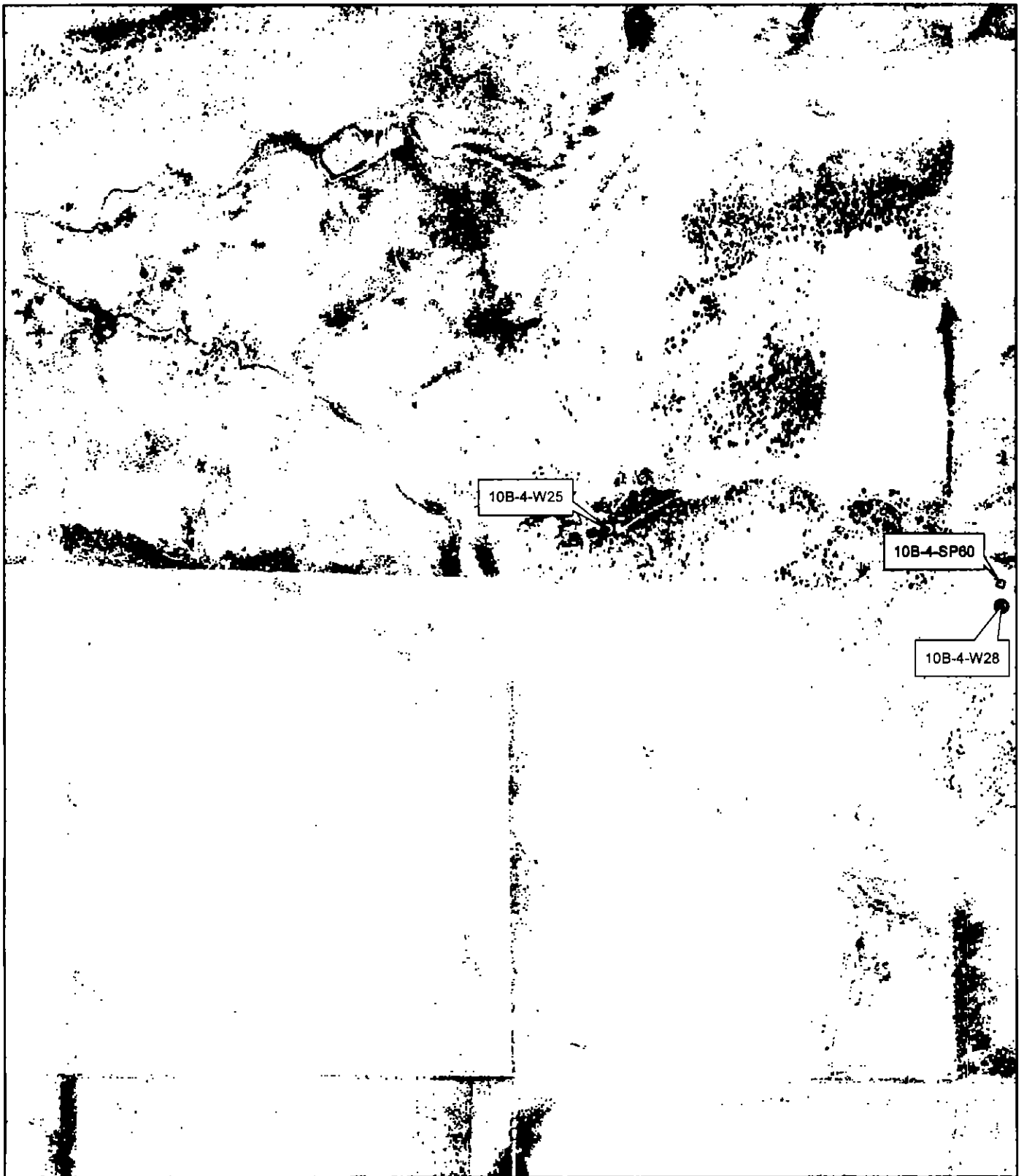
DATE



10B-4-W25

10B-4-SP60

10B-4-W28

LEGEND

- ⊙ Well
- Town
- Stock Pond
- Sub-Area Boundary
- Section Boundary

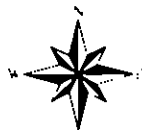

1 inch equals 800 feet



Zuni River Basin
Hydrographic Survey

Sub-Area 10
Subfile Number: ZRB-2-0070
PLSS: S05, T05N, R17W
Sheet 1 of 2

October 2005



Natural Resources Consulting Engineers, Inc.

Fort Collins, CO Oakland, CA Asmara, ERITREA

Project Manager: L. Niel Allen, P.E., Ph.D.

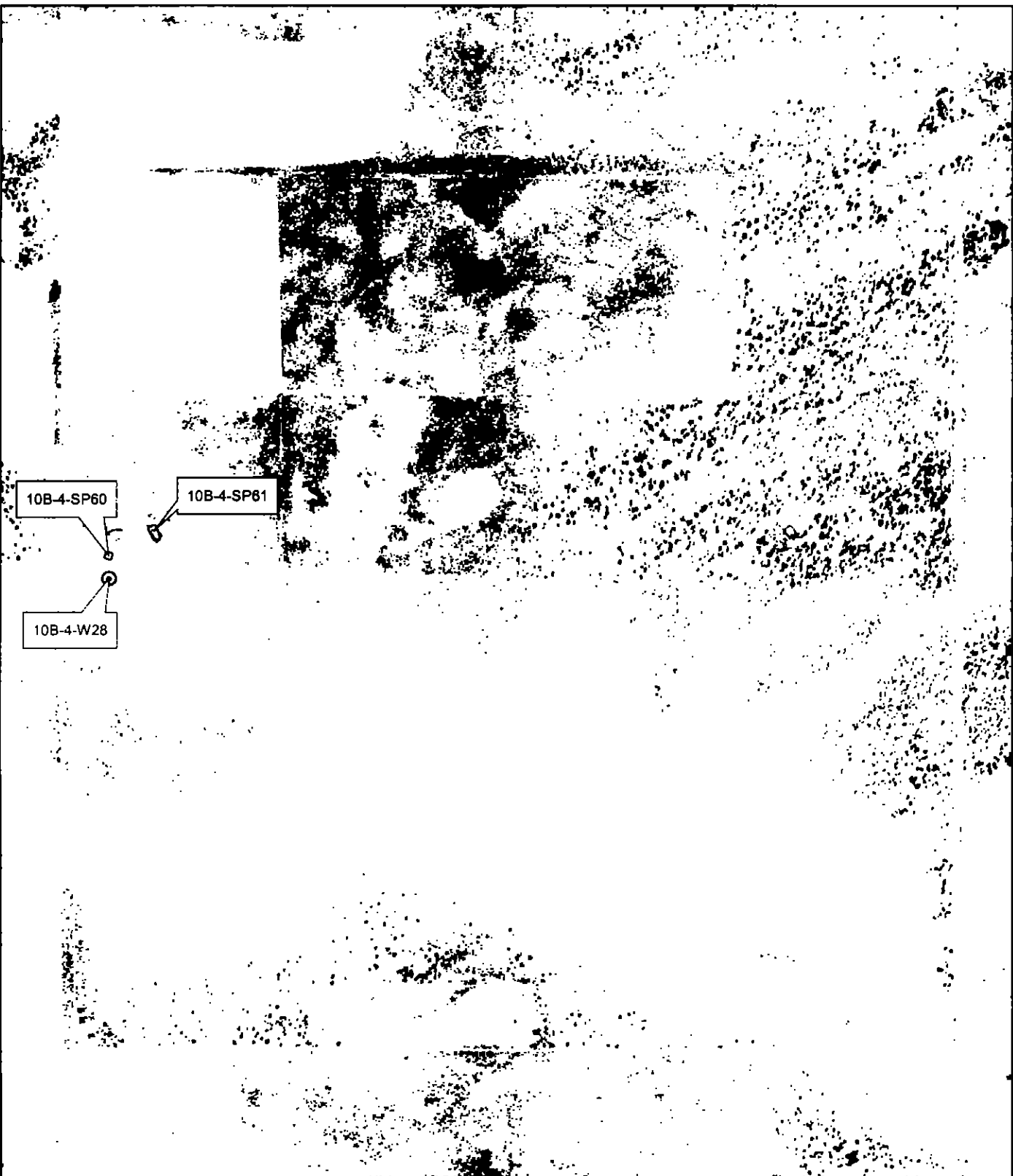

10B-4-SP60

10B-4-SP61

10B-4-W28

October 2005

LEGEND

- ⊙ Well
- Town
- ▭ Stock Pond
- ▭ Sub-Area Boundary
- ▭ Section Boundary



1 inch equals 800 feet



Zuni River Basin
Hydrographic Survey

Sub-Area 10
Subfile Number: ZRB-2-0070
PLSS: S04, T05N, R17W
Sheet 2 of 2



Natural Resources Consulting Engineers, Inc.

Fort Collins, CO Oakland, CA Asmara, ERITREA

Project Manager: L. Niel Allen, P.E., Ph.D.